

FRONT ELEVATION

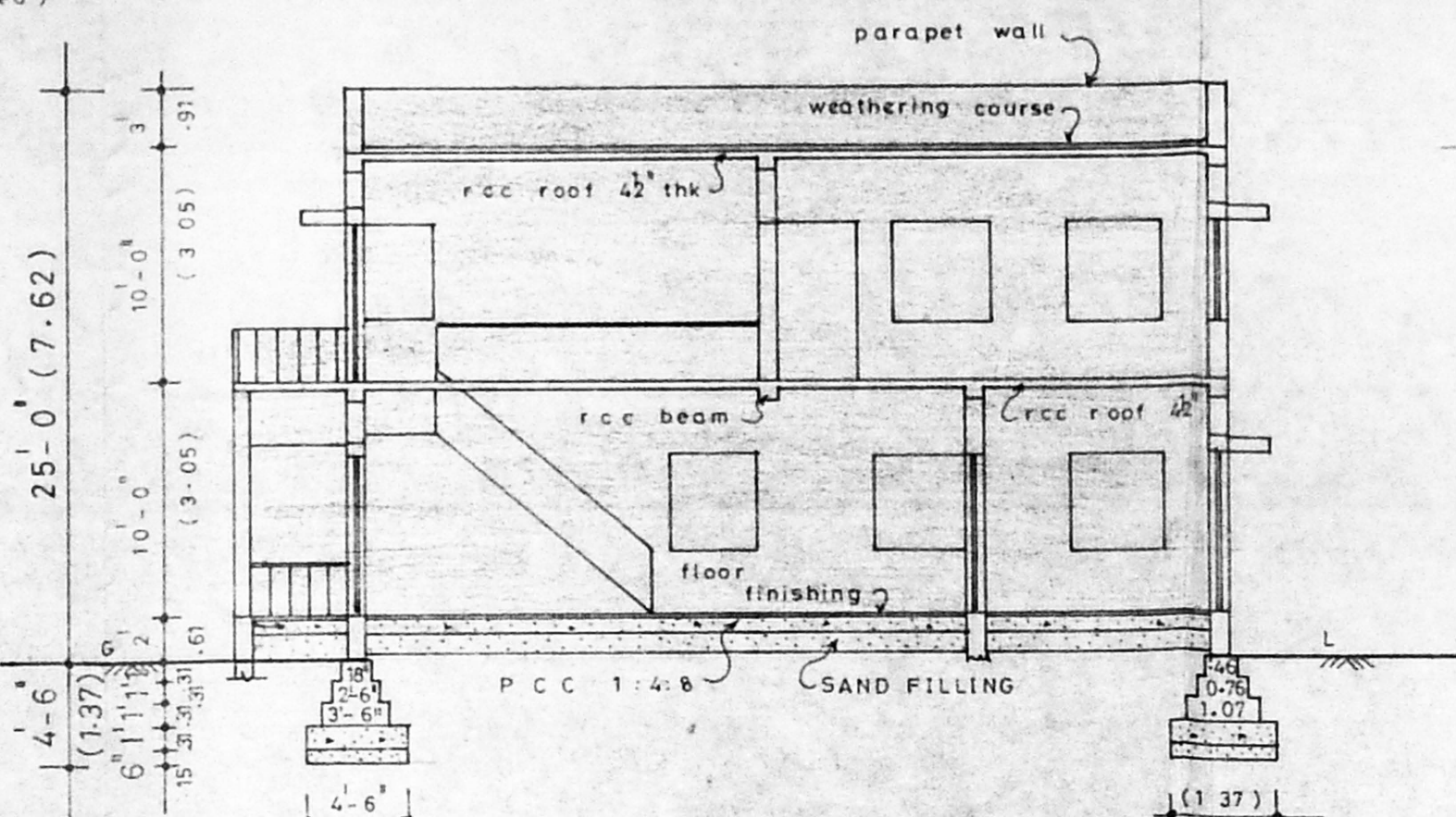

SECTION ON X-Y

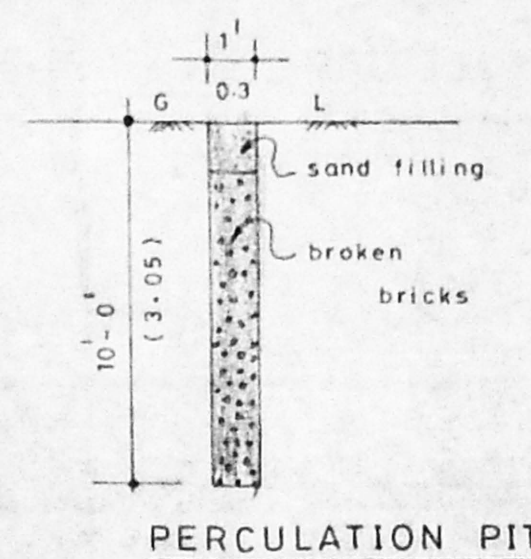

PERCOLATION PIT

JOINERY DETAILS

D	DOOR	3'-3" x 7'-0"	1.01 x 2.13
D1	DO	3'-0" x 7'-0"	0.91 x 2.13
D2	DO	2'-6" x 7'-0"	0.76 x 2.13
W	WINDOW	5'-0" x 4'-6"	1.52 x 1.37
W1	DO	4'-0" x 4'-6"	1.22 x 1.37
W2	DO	3'-0" x 3'-6"	0.91 x 1.07
V	VENTILATOR	3'-0" x 2'-6"	0.91 x 0.76

AREA DETAILS

	ft	sqm
PLOT EXTENT	1800.0	167.22
GROUND FLOOR AREA	1155.2	107.32
FIRST FLOOR AREA	1155.2	107.32
TOTAL FLOOR AREA	2310.4	214.64
PLOT COVERAGE =	64.177 %	
F.S.I. =	1.28	

Planning Permit No. A/25203/25/98  
**APPROVED**  
 SUBJECT TO THE CONDITIONS IN THIS OFFICE LETTER.  
 No. A/96/98 Date: 2-9-98  
 FOR MEMBERS SECRETARY  
 CHENNAI METROPOLITAN  
 DEVELOPMENT AUTHORITY  
 CHENNAI - 600 009

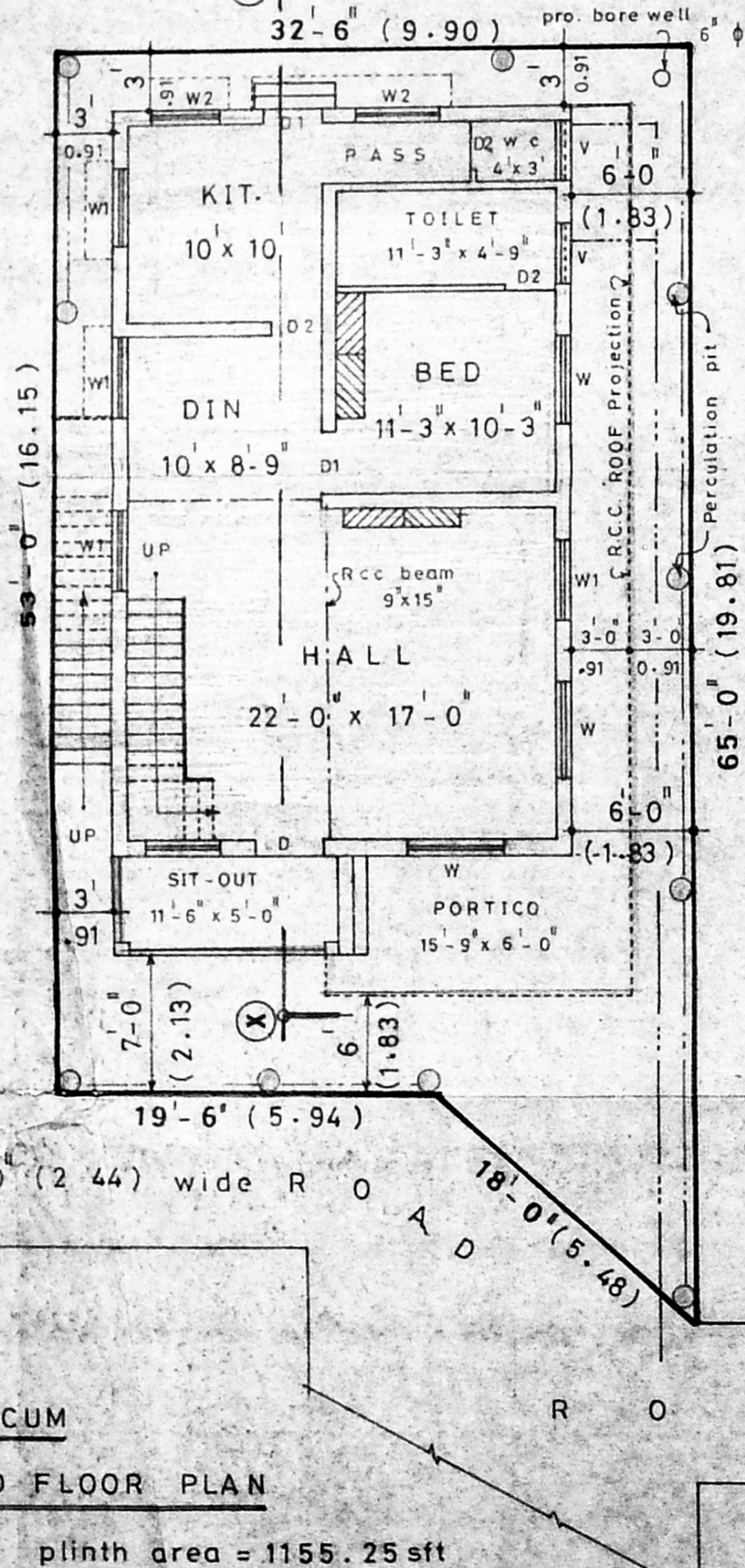
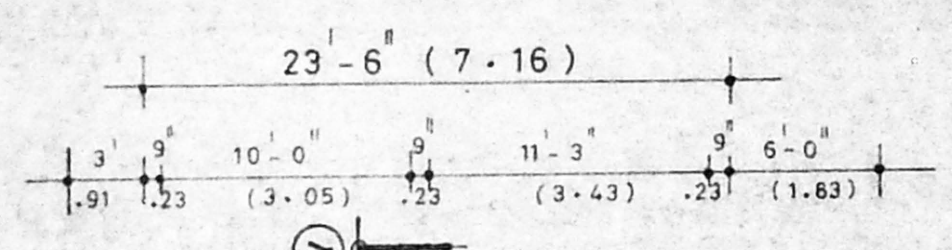

SITE CUM  
GROUND FLOOR PLAN

plinth area = 1155.25 sft

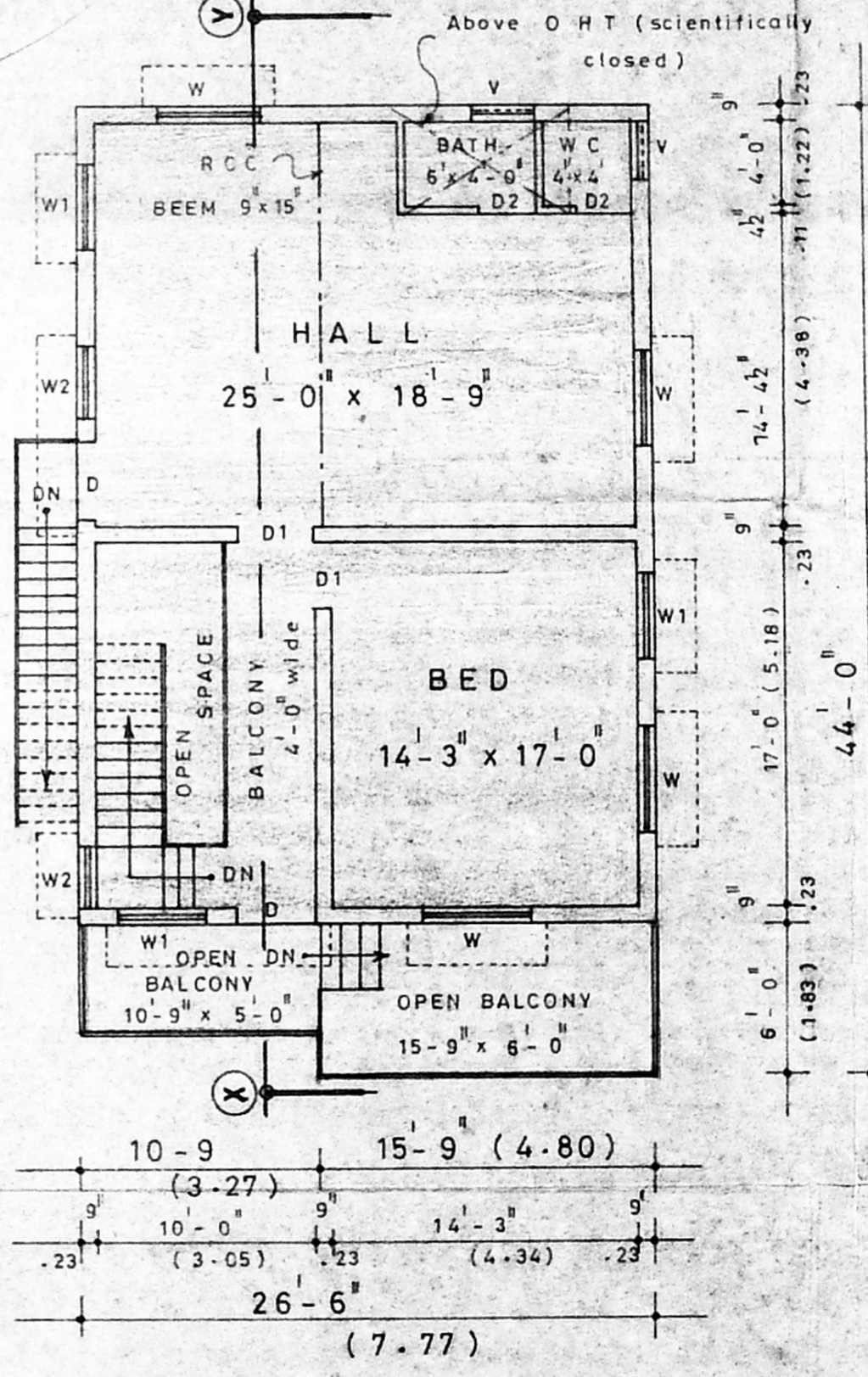

PRO. FIRST FLOOR PLAN

Plinth area = 1155.25 sft (107.32 m<sup>2</sup>)

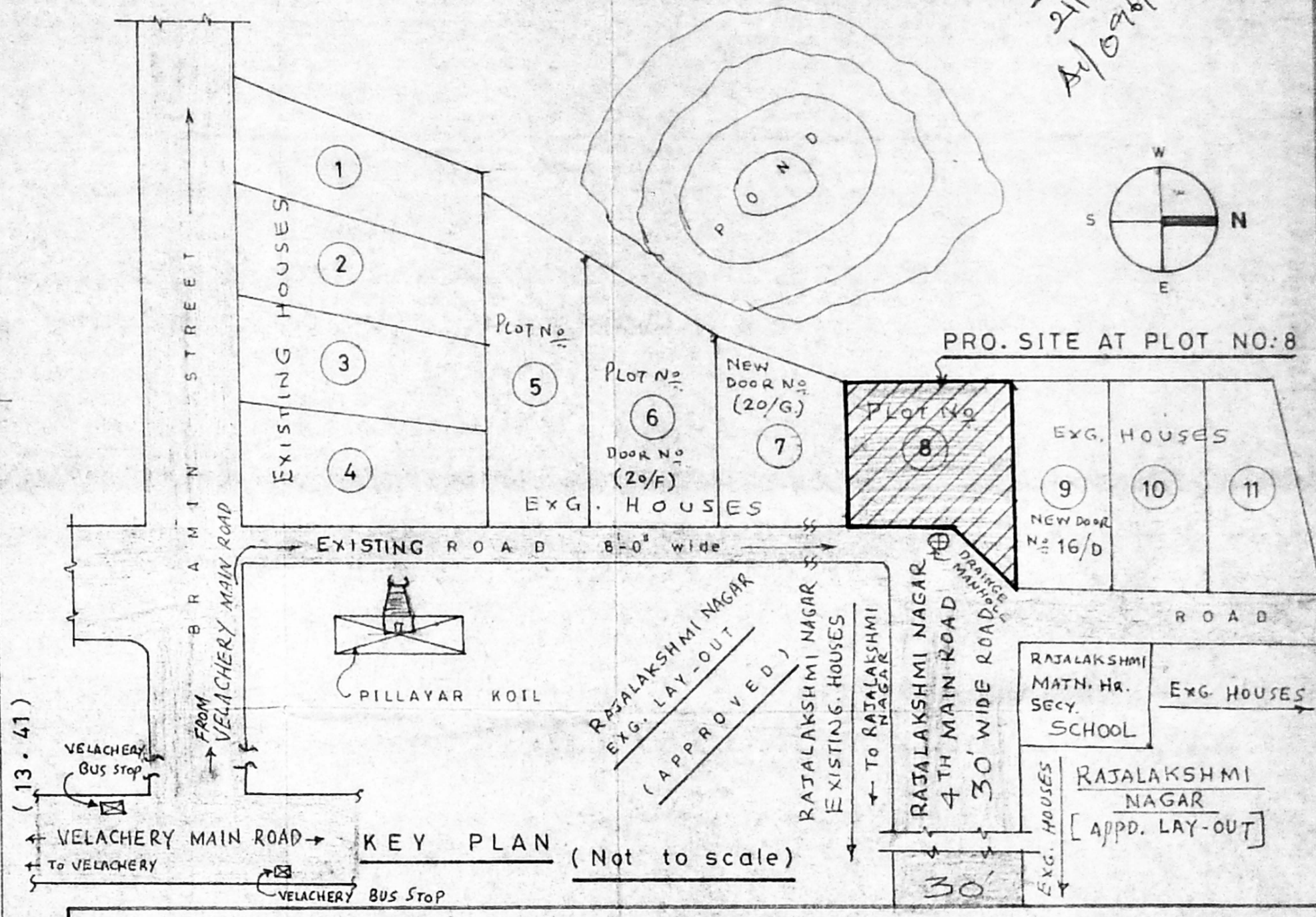

PLAN OF PROPOSED RESIDENTIAL BUILDING AT VILLAGE NATHAM  
 SITE BEARING PLOT NO: 8, SURVEY NO: 438/1 OF VELACHERI  
 VILLAGE, CHENNAI CORPN. DIVN. NO: (new), ZONE: (new).

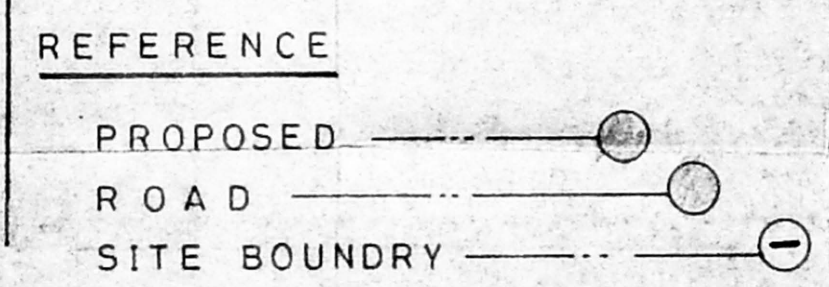

SCALE — 1" = 8'-0" (1:100)

Owner :-  
  
 (Tmt. P.V. VIJAYA LAKSHMI)

Photo: 434078  
**V. Mohan Rao, D.C.E.**  
 LICENSED SURVEYOR  
 Corporation of Madras  
 REG. NO. 14  
 ANANTHUR TOWN SHIP  
 ALANDUR MUNICIPALITY  
 Consulting Engineer  
 Office: 16, Madley Road,  
 V. NAGAR, MADRAS - 600 011  
 Licenced Surveyor

*Sanjay Plan*  
 21/1/98  
 A/1076/98